土成小学校校歌
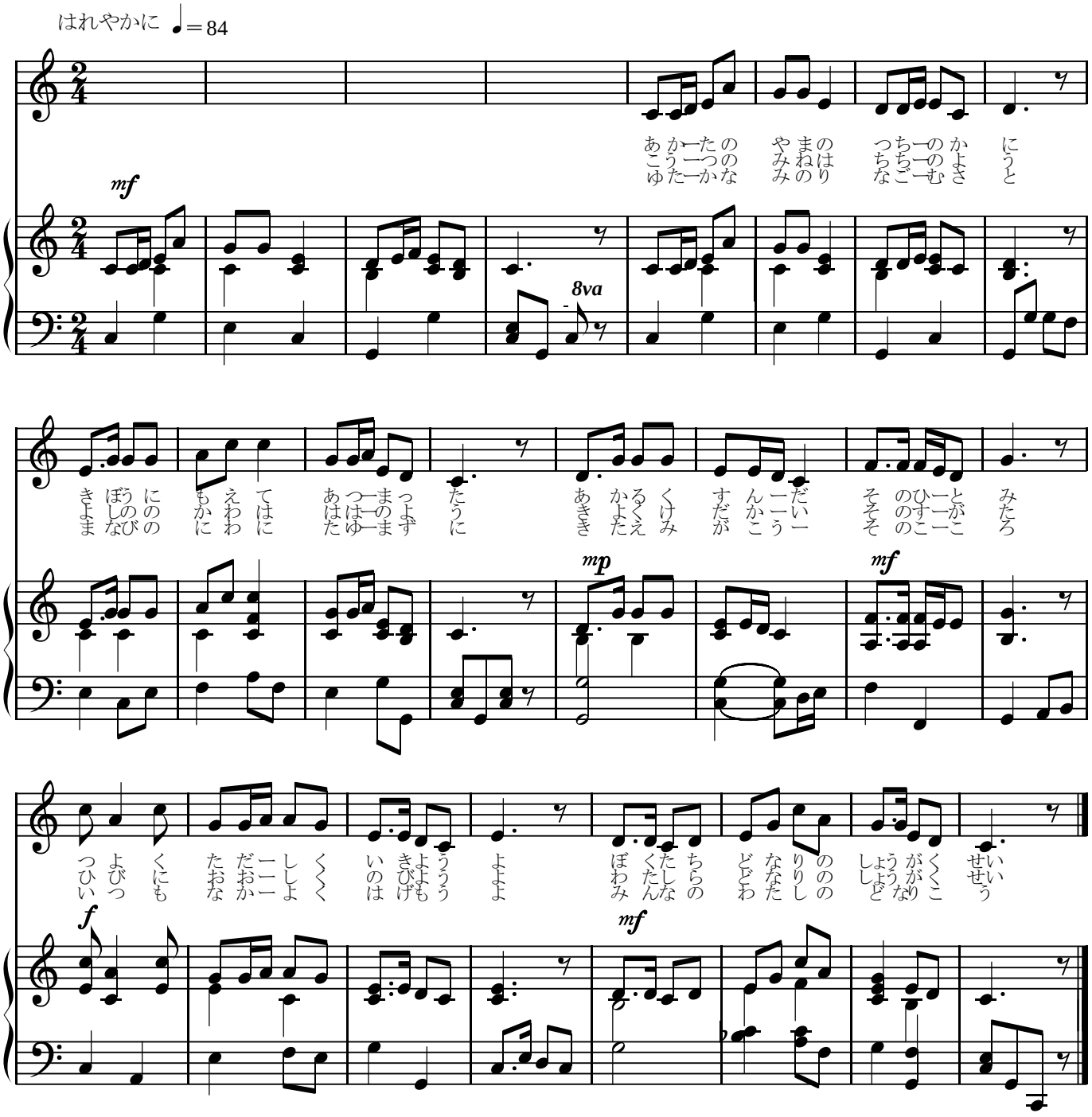
光永峡関
近藤良三